

1 SECTION AT BREEZEWAY

4-5 3/4" x 1'-0"

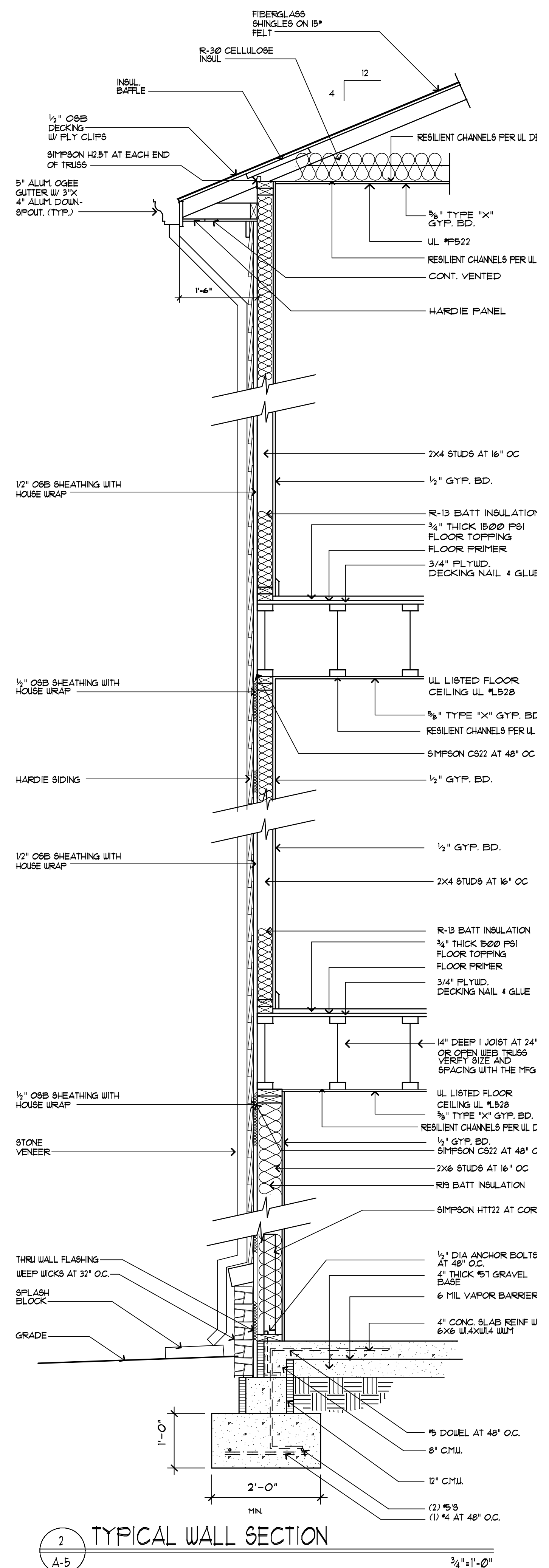

2 TYPICAL WALL SECTION

4-5 3/4" x 1'-0"

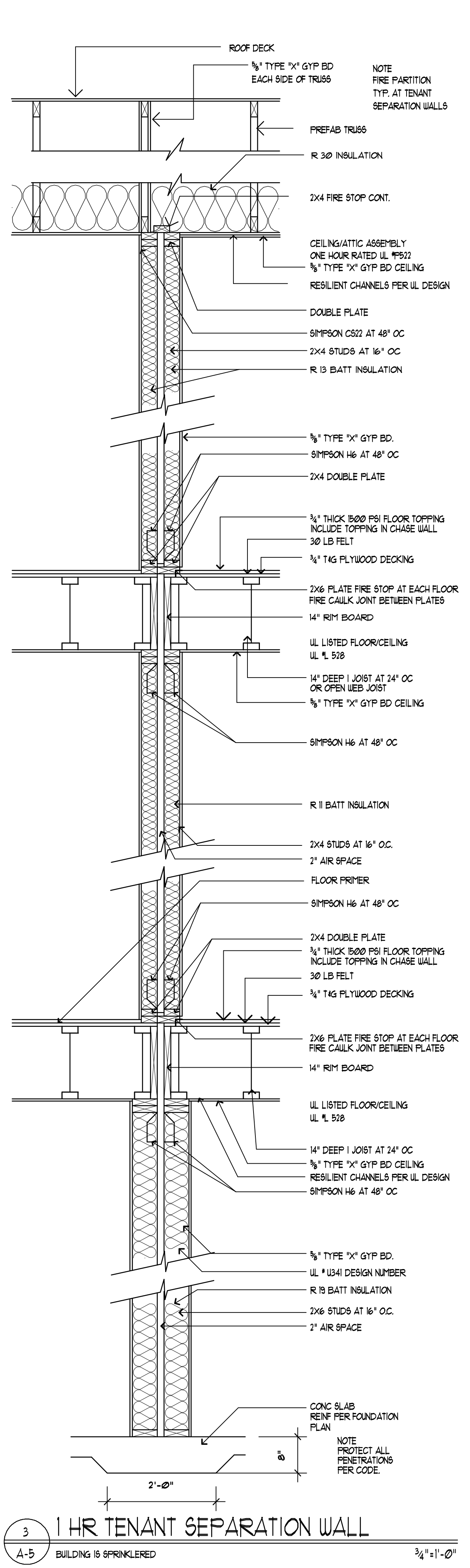

3 1 HR TENANT SEPARATION WALL

4-5 BUILDING IS SPRINKLERED 3/4" x 1'-0"

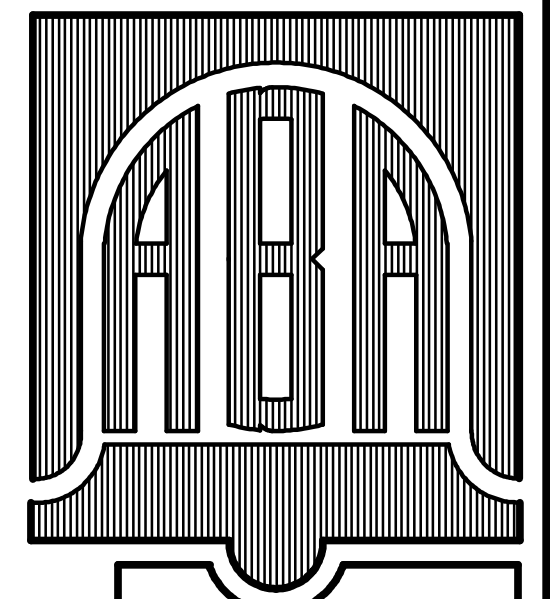

**ALAN BELL ARCHITECT INC**  
 ARCHITECTURE, ENGINEERING, PLANNING  
 ASSOCIATES  
 MARK SHAW, ARCHITECT LEADERS  
 LORI MOON, LANDSCAPE ARCHITECT  
 ADAM LONG  
 alanbellarchitect.com  
 211 GORDON ST  
 BREMEN, GA 30107  
 770-537-8866

REVISIONS	BY

NEW APARTMENTS FOR  
**PIER POINT**  
 LINCOLN, ALABAMA

CONTRACTOR SHALL VERIFY ALL CONDITIONS AND DIMENSIONS BEFORE EXECUTING ANY WORK. THIS DOCUMENT IS THE SOLE PROPERTY OF ALAN BELL ARCHITECT AND SHALL NOT BE COPIED IN WHOLE OR IN PART WITHOUT EXPRESSED WRITTEN CONSENT FROM ALAN BELL ARCHITECT.

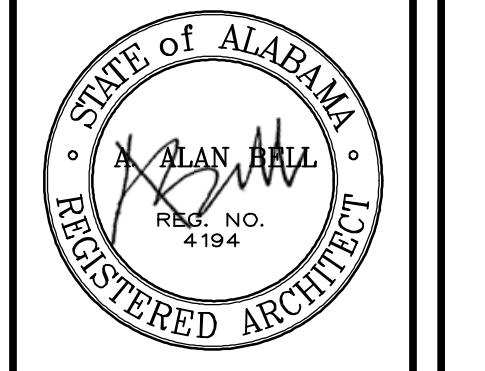

DATE: MARCH 11, 2010  
 SCALE: AS NOTED  
 JOB NO.: 08034-HII  
 SHEET  
**A-5**  
 OF 11 SHEETS