

2 ROOF FRAMING PLAN FOR BLDG #2
 1/8" = 1'-0"

INDICATES ATTIC DRAFT STOP LABEL WALLS AS DRAFT STOP AND INSTALL DOORS THAT ARE SELF CLOSING.

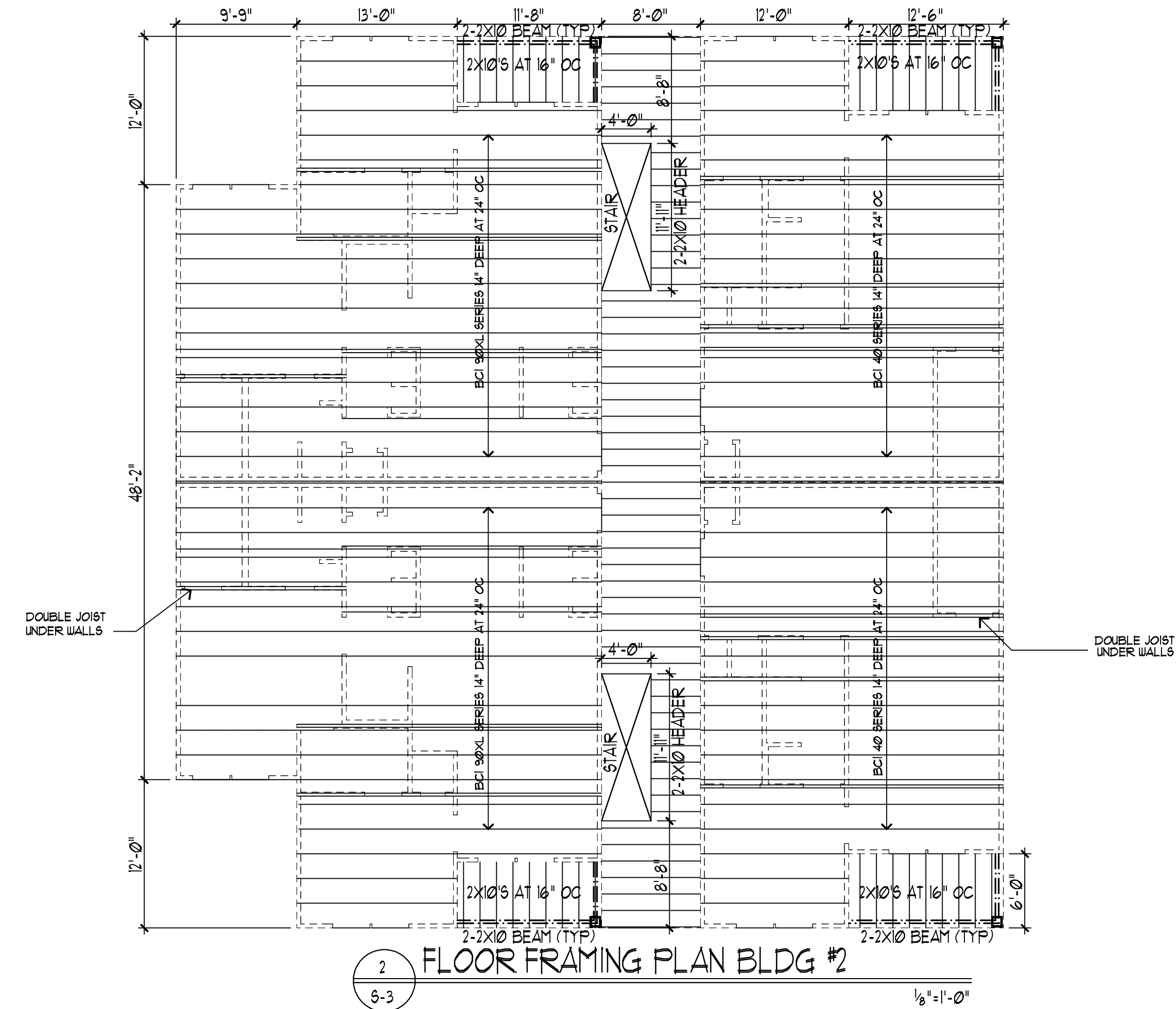

2 FLOOR FRAMING PLAN BLDG #2
 1/8" = 1'-0"

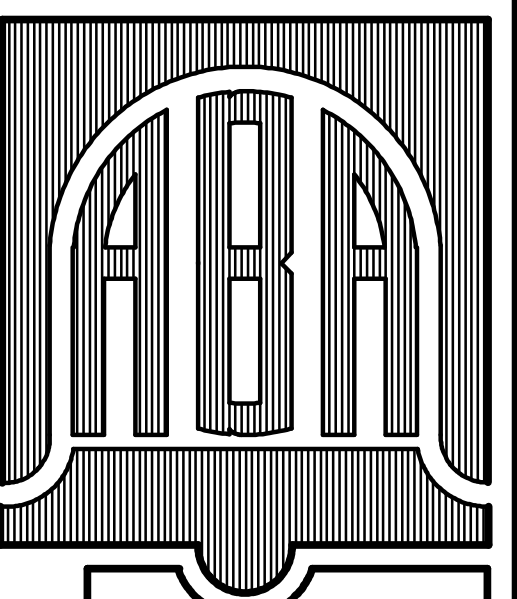

ALAN BELL ARCHITECT Inc
 ARCHITECTURE, ENGINEERING, PLANNING ASSOCIATES
 MARK SMITH, DOUGLAS ELKINS
 LORI MOON, LARRY TRANSUE, ADAM LONG
 alanbellarchitect.com
 211 GORDON ST BREMEN, GA 770-537-8856
 301 BRADLEY ST CARROLTON, GA 770-630-8856
 8 EAST 4TH AVE ROME, GA 706-232-2256

REVISIONS	BY

NEW APARTMENTS FOR
PIER POINT
 LINCOLN, ALABAMA

CONTRACTOR SHALL VERIFY ALL CONDITIONS AND DIMENSIONS BEFORE EXECUTING ANY WORK. THIS DOCUMENT IS THE SOLE PROPERTY OF ALAN BELL ARCHITECT AND SHALL NOT BE COPIED IN WHOLE OR IN PART WITHOUT EXPRESSED WRITTEN CONSENT FROM ALAN BELL ARCHITECT.

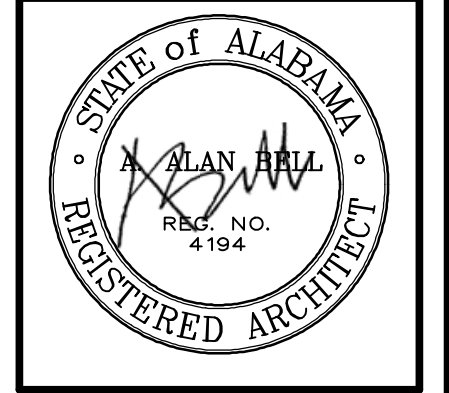

DATE: MARCH 11, 2010
 SCALE: AS NOTED
 JOB NO.: 08034-HII
 SHEET
 S-3
 OF 4 SHEETS