

Upstream Structure	Downstream Structure	Tc (min)	Drainage Area (Ac)	Rainfall Intensity (25-yr)	CN	Design Discharge (cfs)	Full Flow Capacity (cfs)	Manning's n	Velocity (ft/sec)	Pipe Material	Pipe Diameter (in.)	Pipe Slope (%)	Pipe Length (ft)	Inlet Invert	Outlet Invert
STCB-1	CONTECH INLET	5	0.1	8.39	96	0.79	6.28	0.024	1.36	CMP	15	0.50	57	802.20	801.91
CONTECH OUTLET	STMH-OUT-2	---	1.19	8.39	96	3.23	6.22	0.024	2.63	CMP	15	0.50	251	801.20	799.95
STMH-OUT-2	STRM-OUTFALL	---	1.19	8.39	96	3.23	9.18	0.024	3.31	CMP	15	1.50	8	799.85	799.73

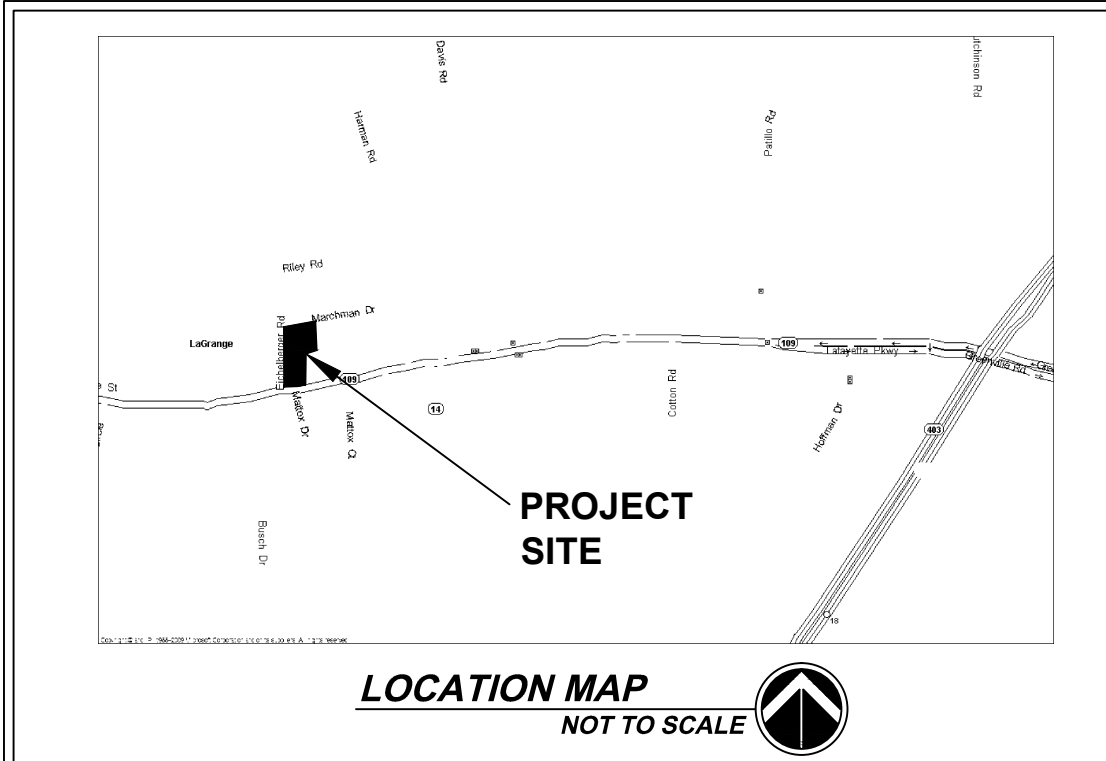

PROJECT INFORMATION:

DEVELOPMENT NAME: ALL PRO HYUNDAI - LAGRANGE, GEORGIA

PROPERTY ADDRESS: 1405 LAFAYETTE PARKWAY
LAGRANGE, TROUP COUNTY, GEORGIA

OWNER'S REP: D SQUARED CONSTRUCTION, INC.
2100 ELECTRONICS LANE
FORT MYERS, FLORIDA 33912
MR. CAVAN DWYER
(239) 561-4101

ENGINEER: LeCRAW ENGINEERING, INC.
4320 SUWANEE DAM ROAD
SUITE 1400
SUWANEE, GA 30024
MR. MARK S. LeCRAW, P.E.
(678) 546-8100

ZONING INFORMATION: GENERAL COMMERCIAL LOT ACREAGE: 2.351 AC
MAX BUILDING HEIGHT: 35 FT

SETBACKS
FRONT: 100 FT FROM CL OF ARTERIAL RD/75 FT FROM CL OF COUNTY RD
REAR: 30 FT
SIDE: 10 FT (25' AT BUFFER)

- GENERAL SITE NOTES:**
- 1) ALL CRITICAL SPOT GRADES ALONG CURB ARE BOTTOM OF CURB ELEVATIONS UNLESS OTHERWISE SPECIFIED.
 - 2) NO SLOPES ARE TO BE STEEPER THAN 2:1.
 - 3) ALL LAND DISTURBANCE TO BE STABILIZED WITH VEGETATION UPON COMPLETION OF DEMOLITION.
 - 4) ALL TREES TO HAVE PROPER PROTECTION UNLESS APPROVED PLANS INDICATE OTHERWISE.
 - 5) TOPOGRAPHIC SURVEY BY CAMP & ASSOCIATES LAND SURVEYING, P.C., DATED NOVEMBER 12, 2010. BENCHMARK IS NOTED ON SURVEY AND ELEVATION DATUM IS NAVD 88.
 - 6) AS INDICATED ON THE SURVEY PERFORMED BY CAMP & ASSOCIATES, P.C., THIS SITE IS NOT LOCATED IN THE 100-YR FLOOD PLAIN - SHOWN ON THE FEMA FIRM MAP NUMBER 130177006 D, DATED AUGUST 15, 1989 AND ON THE FEMA FIRM MAP NUMBER 1304050125 A, DATED DECEMBER 5, 1990.
 - 7) EROSION AND SEDIMENT CONTROL MEASURES ARE TO BE ACCOMPLISHED PRIOR TO ANY OTHER CONSTRUCTION ON THE SITE AND MAINTAINED UNTIL PERMANENT GROUND COVER IS ESTABLISHED.
 - 8) OWNER IS RESPONSIBLE FOR MAINTENANCE OF ALL STORM SEWER ON PRIVATE PROPERTY.
 - 9) THE OWNER IS RESPONSIBLE FOR OBTAINING ANY NECESSARY AGREEMENTS FROM ADJACENT PROPERTY OWNERS IN ORDER TO PERFORM THE REQUIRED OFFSITE WORK, INCLUDING, STORM DRAINAGE, CURB AND GUTTER AND PAVEMENT TIE-INS AND GRADING.
 - 10) THERE ARE NO STATE WATERS PRESENT ON THE SITE.
 - 11) THERE ARE NO WETLANDS PRESENT ON THE SITE.
 - 12) STORM PIPE TO BE PLACED PER GDOT STD 1030 D.
 - 13) ALL HDPE PIPE TO BE TRAFFIC RATED.
- STRUCTURE TYPES:
STCB - GDOT STD 1019A TYPE E
STMH - GDOT STD 1011 MANHOLE

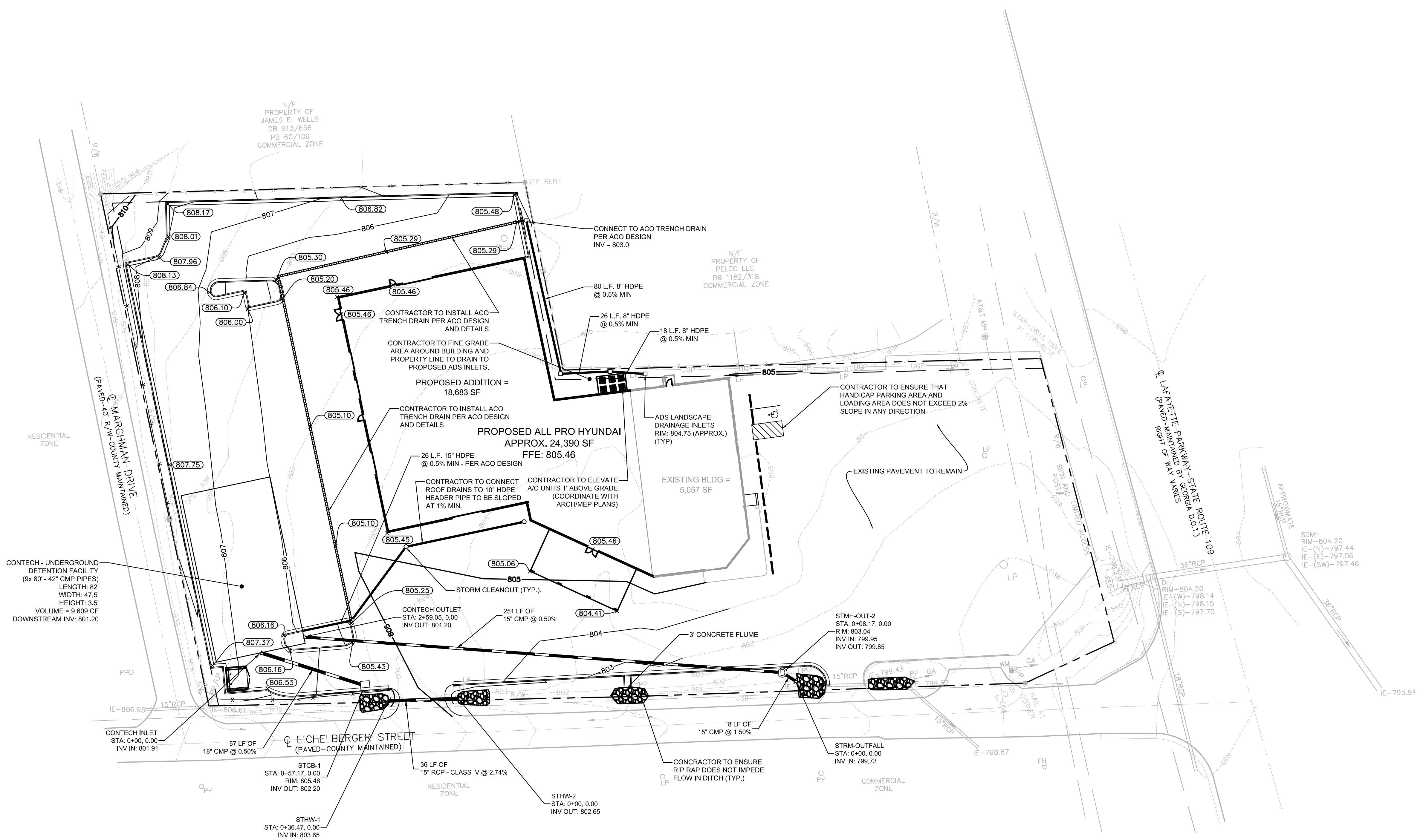

TRENCH DRAIN NOTES:

CONTRACTOR TO COORDINATE CUSTOM A012RB TRENCH DRAIN WITH EJM 6854 M3 DUCTILE IRON GRATE SPECIFICS WITH ACO TRENCH DRAIN. ACO PROJECT # 021130

CONTACT INFORMATION:
ACO POLYMER PRODUCTS
12080 RAVENNA ROAD
CHARDON, OH 44024
PH: (800) 543-4764
WWW.ACOUSA.COM

DETENTION FACILITY NOTES:

CONTRACTOR TO CONTACT CONTECH CONSTRUCTION PRODUCTS, INC. FOR DETENTION INFORMATION.
SLOAN CRUMBLEY
3740 DAVINCI COURT, SUITE 450
NORCROSS, GA 30092
(706) 310-7150
CRUMBLEYS@CONTECH-CPI.COM



Know what's below.
Call before you dig.

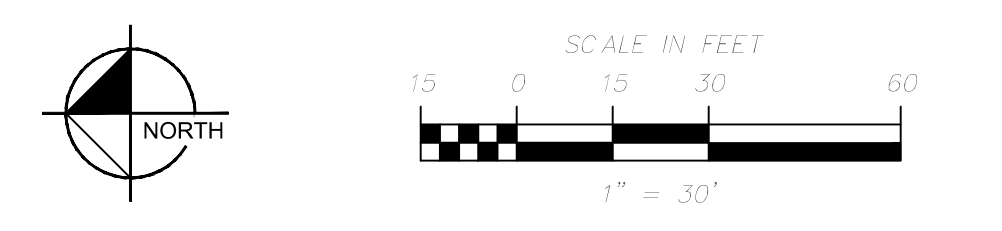

Drawing name: L:\001002 - Hyundai LaGrange\CADD\CONSTR\001002 - 03 - GRADING.dwg Layout1 Jun 30, 2011 4:35pm by: LeCraw Engineering

REV. No.	DATE	BY	CHECKED BY	DESCRIPTION
1	04/01/2011	JEW	MSL	TROUP COUNTY COMMENTS

This document, together with the concepts and designs presented herein, as an instrument of service, is intended only for the specific purpose and client for which it was prepared. Reuse of and improper reliance on this document without written authorization and adaptation by LeCraw Engineering, Inc. shall be without liability to LeCraw Engineering, Inc. Copyright LeCraw Engineering, Inc., 2011

PREPARED IN THE OFFICE OF:

LECRAW ENGINEERING, INC.
4320 SUWANEE DAM ROAD
SUITE 1400
SUWANEE, GA 30024
PHONE - 678.546.8100 FAX - 770.441.0298
WWW.LECRAWENGINEERING.COM PEF005768

CLIENT:
CAMP & ASSOCIATES LAND SURVEYING, P.C.
502 SOUTH GREENWOOD STREET - LAGRANGE, GEORGIA 30241

TITLE:
GRADING PLAN

ALL PRO HYUNDAI
LAND LOT 104 - 6th DISTRICT
LaGRANGE, TROUP COUNTY, GEORGIA

HORIZONTAL SCALE: AS NOTED
VERTICAL SCALE: N/A
DRAWN BY: JSW
DESIGNED BY: JSW
CHECKED BY: MSL

DATE: 03-15-2011 JOB NUMBER: 001002 SHEET NUMBER: C3.0 OF 15