

All Pro Hyundai Revised 06/15/11

Prepared For: Endervis, Cape Coral

Prepared By: SESCO Lighting-Richard West

Footcandles at grade, no reflectances

Please Note: Building canopy fixture light contribution is not included in layout

Symbol	Label	Description	Arrangement	Arm	lum. Watts	Art. Watts	Total Lamp Lumens	LF ²	IRC Rating
SA	19	BAAL-VL-V-TA-EM-150RPH	SINGLE	2	815	815	82000	0.720	E4-T0-G3
SB	7	(4) BAAL-VL-V-TA-EM-100RPH	4 @ 90 DEGREE	2	450	1800	44000	0.720	E5-T0-G4
SC	10	BAAL-VL-V-TA-EM-100RPH SBL-2AV	SINGLE	2	450	450	44000	0.720	E2-T2-G5

Label	CalcType	Units	Avg	Max	Min	Avg/Min	Max/Min
Back Area	Illuminance	FC	10.51	16.9	2.4	4.38	7.04
Front Line	Illuminance	FC	14.04	141	18.3	4.05	7.72
Front Side Area	Illuminance	FC	17.48	55.5	2.3	7.58	24.13

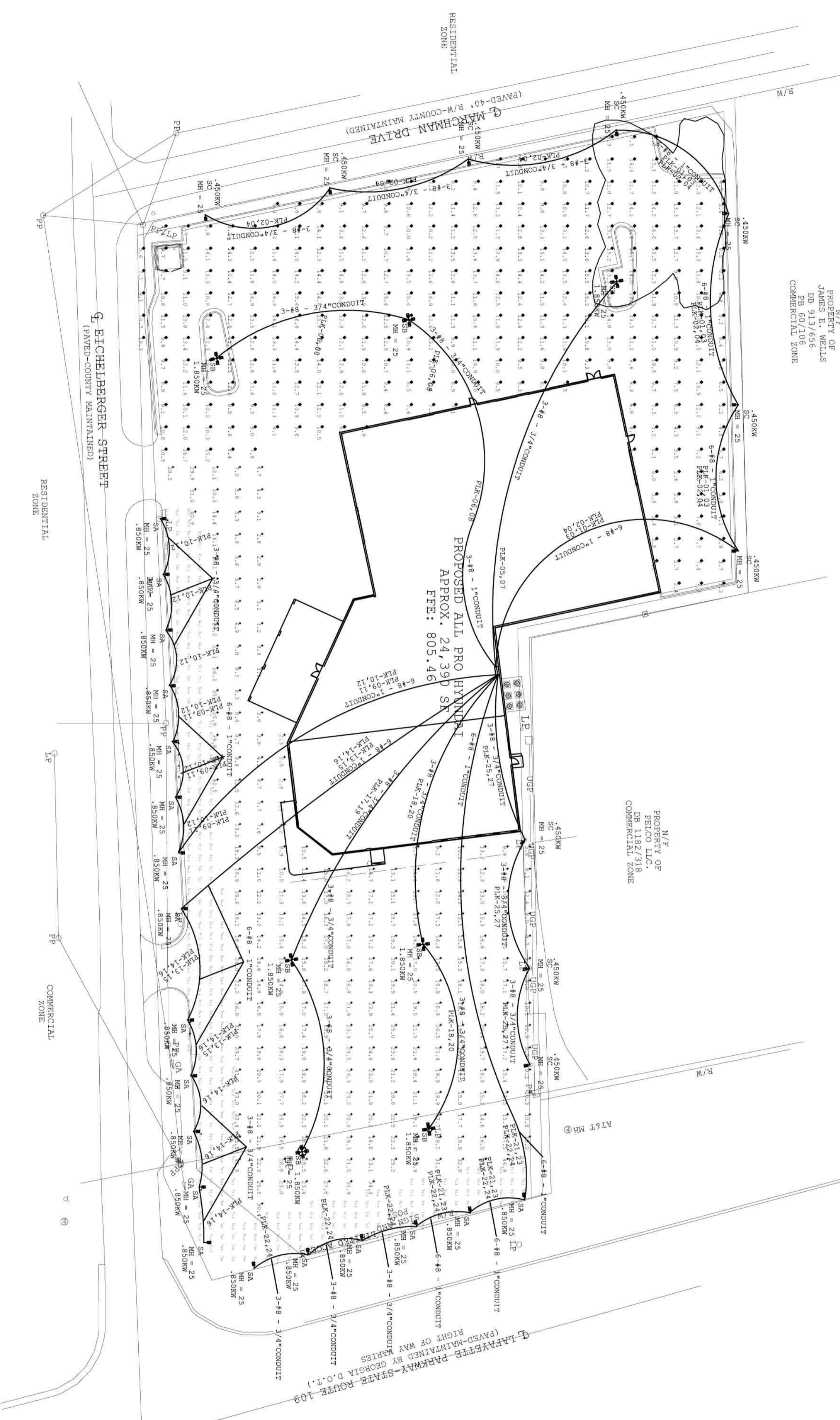

SEE ELECTRICAL SERVICE RISER

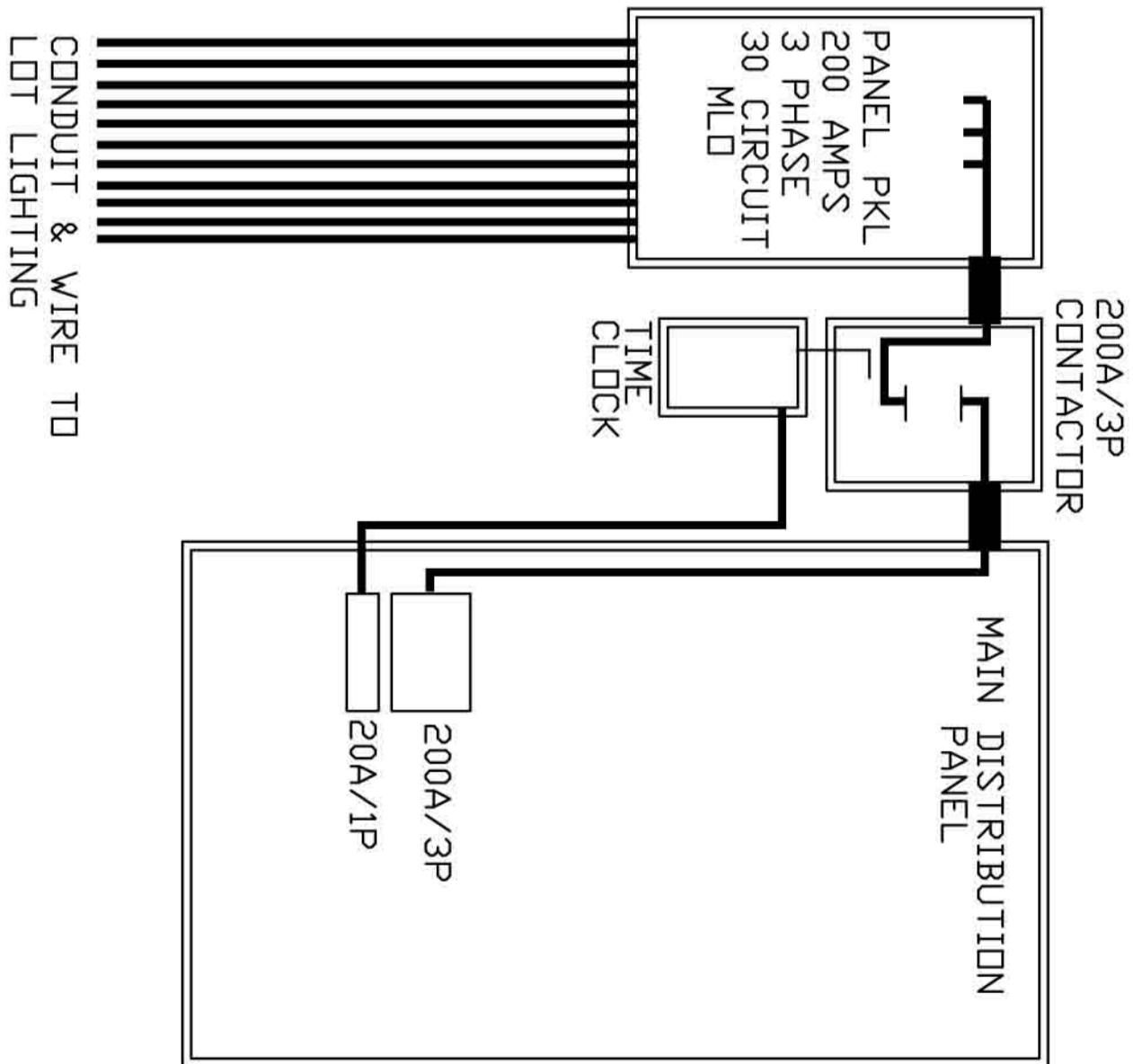

ELECTRICAL SITE PLAN - LIGHTING

1 9,996 SF SERVICE AREA
E-1 6,288 SF PARTS AREA
16,284 SF TOTAL AREA HEATED
1,200 SF DRIVE THRU CANOPY

DO NOT SCALE FROM THIS PLAN - SEE CIVIL SITE PLAN FOR LOCATIONS AND DISTANCES

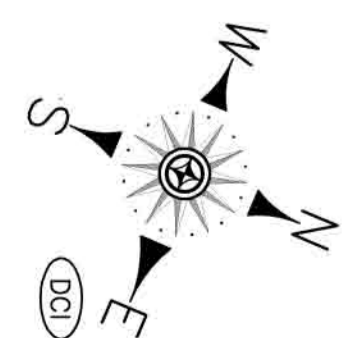

DATE : APRIL 26, 2011
SCALE : AS NOTED
JOB NO. : 11006-C01
SHEET
E-0.0
OF SHEETS

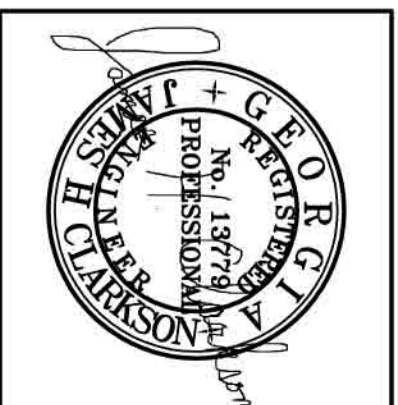

CONTRACTOR SHALL VERIFY ALL CONDITIONS AND DIMENSIONS BEFORE EXECUTING ANY WORK. THIS DOCUMENT IS THE SOLE PROPERTY OF ALAN BELL ARCHITECT AND SHALL NOT BE COPIED IN WHOLE OR IN PART WITHOUT WRITTEN PERMISSION FROM ALAN BELL ARCHITECT.

ADDITIONS AND RENOVATIONS FOR
ALL - PRO HYUNDAI
LAGRANGE, GEORGIA

REVISIONS	BY
JUNE 28, 2011	JHC

ALAN BELL ARCHITECT Inc
ARCHITECTURE, ENGINEERING, PLANNING ASSOCIATES
MARK SMITH, DOUGLAS ELKINS
LORI MOON, LARRY TRANSUE, ADAM LONG
alanbellarchitect.com
211 GORDON ST BREMEN, GA 770-537-8856
301 BRADLEY ST CARROLLTON, GA 770-830-8856
8 EAST 4TH AVE ROME, GA 706-232-2256

